

I need to conduct a research study that requires human subjects data collection



- Examples of human subjects data include:**
- HIPAA protected health data
 - Personal Identifying Information (PII)
 - Protected Health Information (PHI)
 - Student education records (FERPA)
 - Financial data (credit/debt, etc.)
 - Criminal records
 - Clinical Research Initiatives (CRI)
 - Other information protected by law, policy, or copyright

Does the study collect Personally Identifiable Information (PII)?



- Examples of Personal Identifying Information (PII) include:**
- Name
 - Address (all geographic subdivisions smaller than state, including street address, city county, and zip code)
 - Birthdate
 - Telephone numbers
 - Fax numbers
 - Email addresses
 - Social Security Number
 - Account number(s)
 - Vehicle identifiers and serial numbers, including license plate numbers
 - Credit card numbers
 - Web URLs
 - Internet Protocol (IP) Addresses
 - Finger or voice prints
 - Photographic image - Photographic images are not limited to images of the face.
 - Any other characteristic that could uniquely identify the individual

Is the PII health-related, i.e. PHI?



- Examples of Protected Health Information (PHI) include:**
- PII plus:
 - Address (all geographic subdivisions smaller than state, including street address, city county, and zip code)
 - All elements (except years) of dates related to an individual (including birthdate, admission date, discharge date, date of death, and exact age if over 89)
 - Medical record number
 - Health plan beneficiary number
 - Account number
 - Certificate or license number
 - Device identifiers and serial numbers

Is the PHI self-reported by participant?

Is the PHI collected by an interviewer?

Is the PHI provided by a Covered Entity? (e.g. clinic, lab or other healthcare provider)

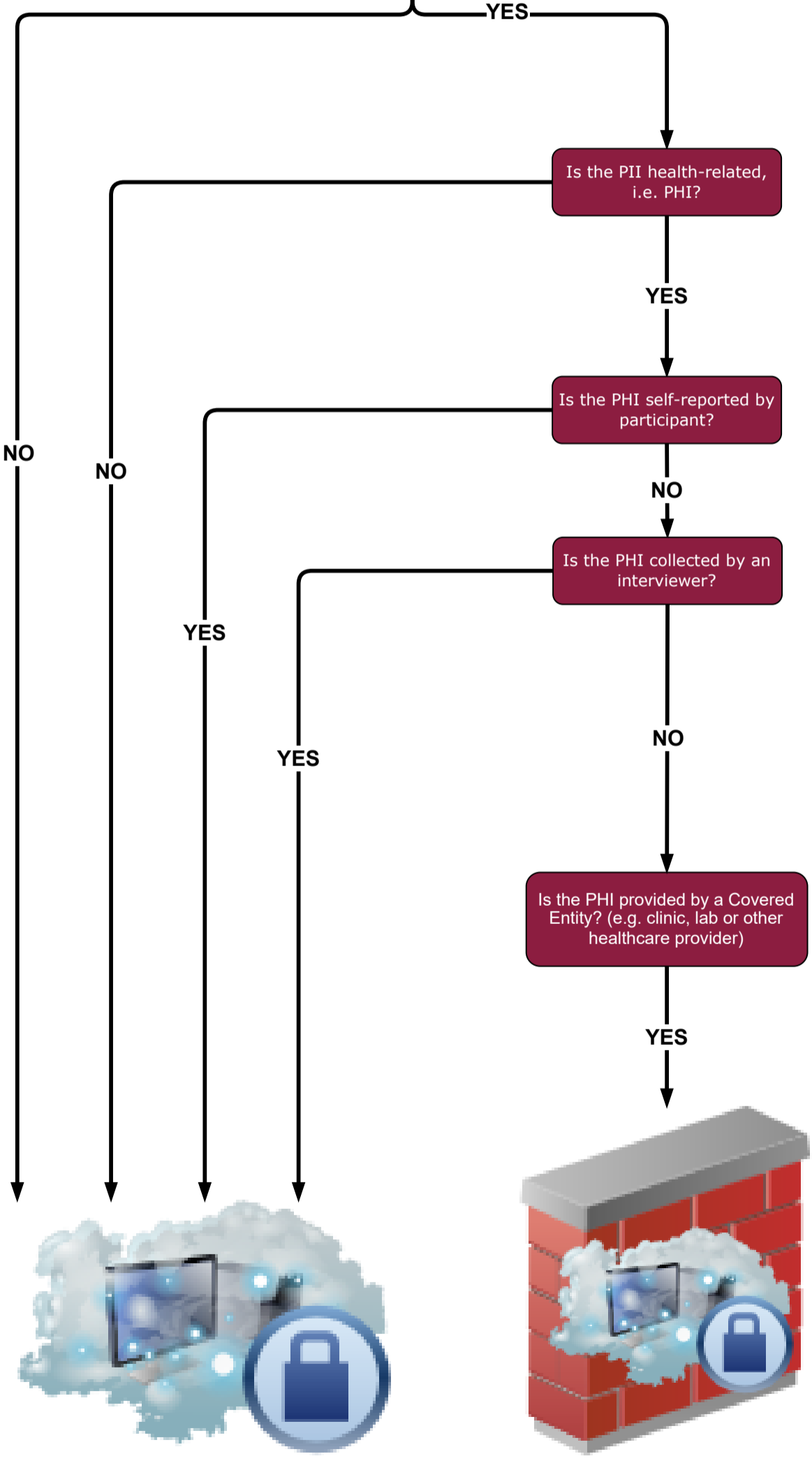

Choose Enterprise REDCap

Choose HIPAA REDCap



Please note: use of the HIPAA REDCap system may require access to the Arizona Secure Research Environment (ASRE) for post-processing of identifiable data such as detailed analysis, subsequent de-identification of data and aggregation of results.

There is a charge for ASRE resources. More information can be found on the Secure Research page of this website.